

BERGER**Your One-Stop Snow Guard Shop!****805 Pennsylvania Blvd. • Feasterville, PA 19053****Phone: (215) 355-1200 x114 • (800) 523-8852 x114 • Fax: (215) 355-7738**

Guidance contained in the **SMACNA Manual** suggests a double row of snow guards at 24" apart installed near the eave as a minimum with additional rows depending on the slope and climate. The proceedings of the *National Roofing Contractors Association's 10th Conference on Roofing Technology* further suggests that it is beneficial to place several rows on the longer runs, rather than rely on one row of snow guards in the vicinity of the eave. It was concluded that it is easier to hold snow in place than it is to resist dynamic forces caused by snow that has slid some distance and then confronts the snow guard.

***1st row snowguards
2 ft. above bearing
wall.**

APPROX 100 SF NEEDED PER SIDE OF ROOF

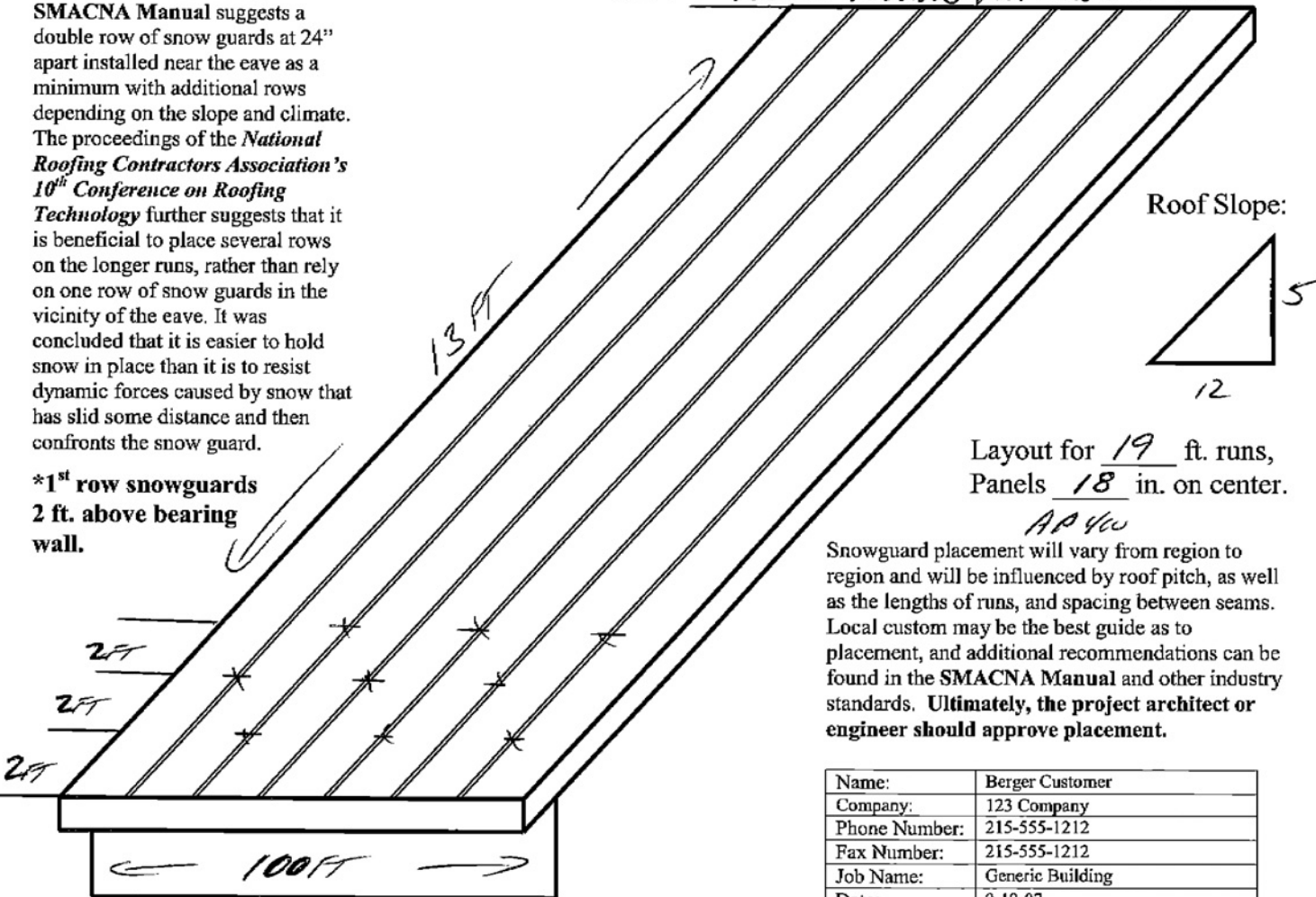

Roof Slope:

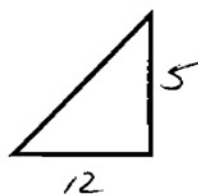

Layout for 19 ft. runs,
Panels 18 in. on center.

APPROX

Snowguard placement will vary from region to region and will be influenced by roof pitch, as well as the lengths of runs, and spacing between seams. Local custom may be the best guide as to placement, and additional recommendations can be found in the **SMACNA Manual** and other industry standards. **Ultimately, the project architect or engineer should approve placement.**

Name:	Berger Customer
Company:	123 Company
Phone Number:	215-555-1212
Fax Number:	215-555-1212
Job Name:	Generic Building
Date:	9-19-07